



**FLOOR PLAN LEGEND**

-  EXISTING WALL
-  NEW WALL
-  NEW DRIVEWAY & WALKWAY

**BUILDING GROSS AREAS:**

LIBRARY	1275.5
HISTORICAL SOCIETY	652.5
CONCEPT 1 NEW ADDITION	1713.25
<b>CONCEPT 1 TOTAL</b>	<b>3641.25</b>

Issued

**NOT FOR CONSTRUCTION**

7/5/2022

**CONCEPT 1**

MARK DATE DESCRIPTION

Project

**CORNISH LIBRARY**

SCHOOL ST CORNISH FLAT NH 03746

Project No.: 22107

Sheet Title

**FIRST FLOOR**

**A1-1.1**

© Copyright - MA+KE Architects, P.C., 2022

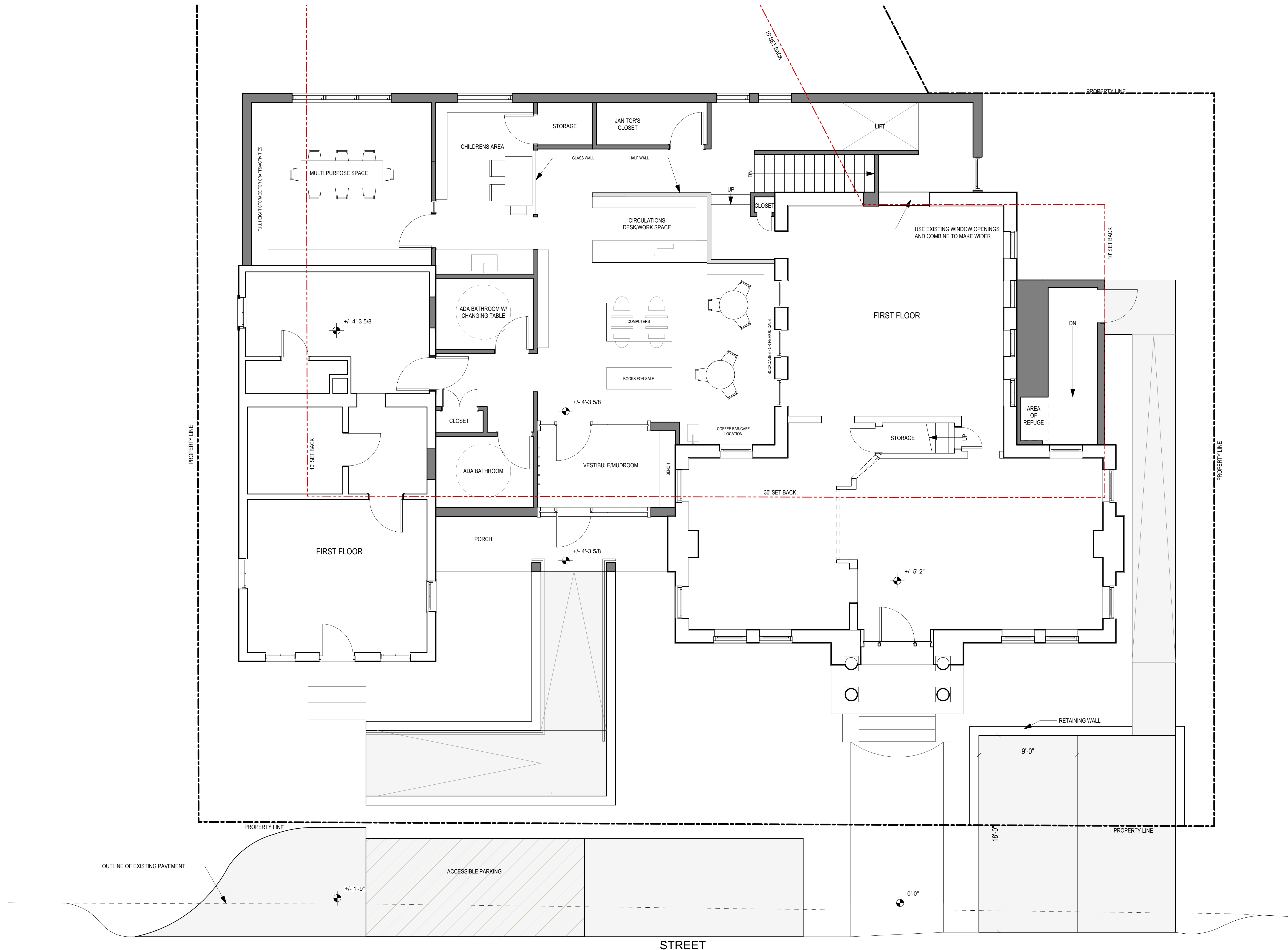

**10** FIRST FLOOR PLAN

SCALE: 1/4" = 1'-0"

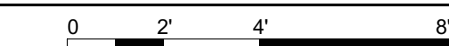

**FLOOR PLAN LEGEND**

- EXISTING WALL
- NEW WALL
- NEW DRIVEWAY & WALKWAY

**BUILDING GROSS AREAS:**

LIBRARY	1275.5
HISTORICAL SOCIETY	652.5
CONCEPT 1 NEW ADDITION	1713.25
<b>CONCEPT 1 TOTAL</b>	<b>3641.25</b>

Issued

**NOT FOR CONSTRUCTION**

7/5/2022

**CONCEPT 1**

MARK	DATE	DESCRIPTION

Project

**CORNISH LIBRARY**

SCHOOL ST CORNISH FLAT NH 03746

Project No.: 22107

Sheet Title



**BASEMENT PLAN**

**A1-1.2**

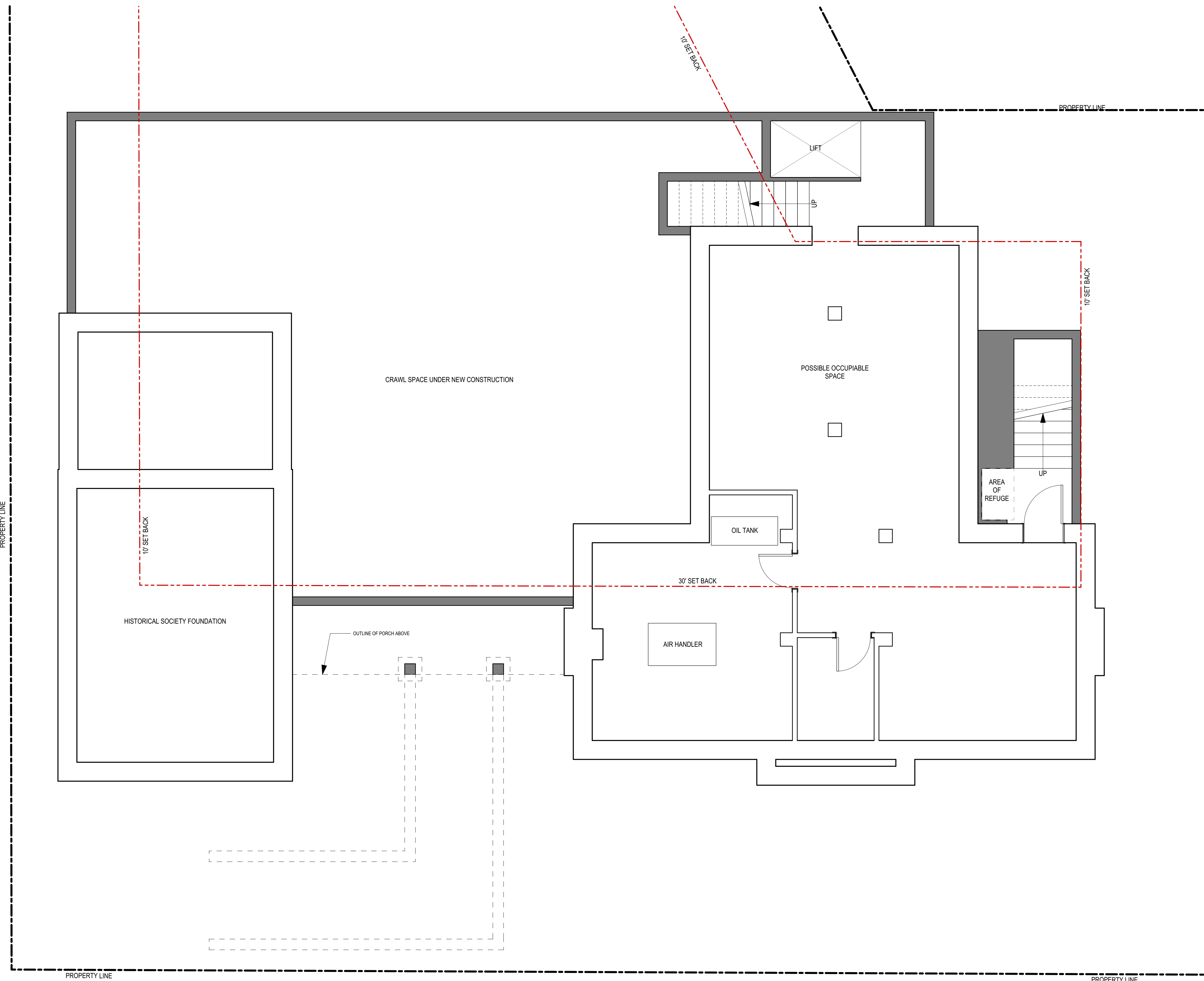
© Copyright - MA+KE Architects, P.C., 2022



**FLOOR PLAN LEGEND**

-  EXISTING WALL
-  NEW WALL
-  NEW DRIVEWAY & WALKWAY

**BUILDING GROSS AREAS:**

LIBRARY	1275.5
HISTORICAL SOCIETY	652.5
CONCEPT 2 NEW ADDITION	1680.25
CONCEPT 2 TOTAL	3608.25

Issued

**NOT FOR CONSTRUCTION**

7/5/2022

**CONCEPT 2**

MARK	DATE	DESCRIPTION

Project

**CORNISH LIBRARY**

SCHOOL ST CORNISH FLAT NH 03746

Project No.: 22107

Sheet Title

**FIRST FLOOR**

**A1-2.1**

© Copyright - MA+KE Architects, P.C., 2022

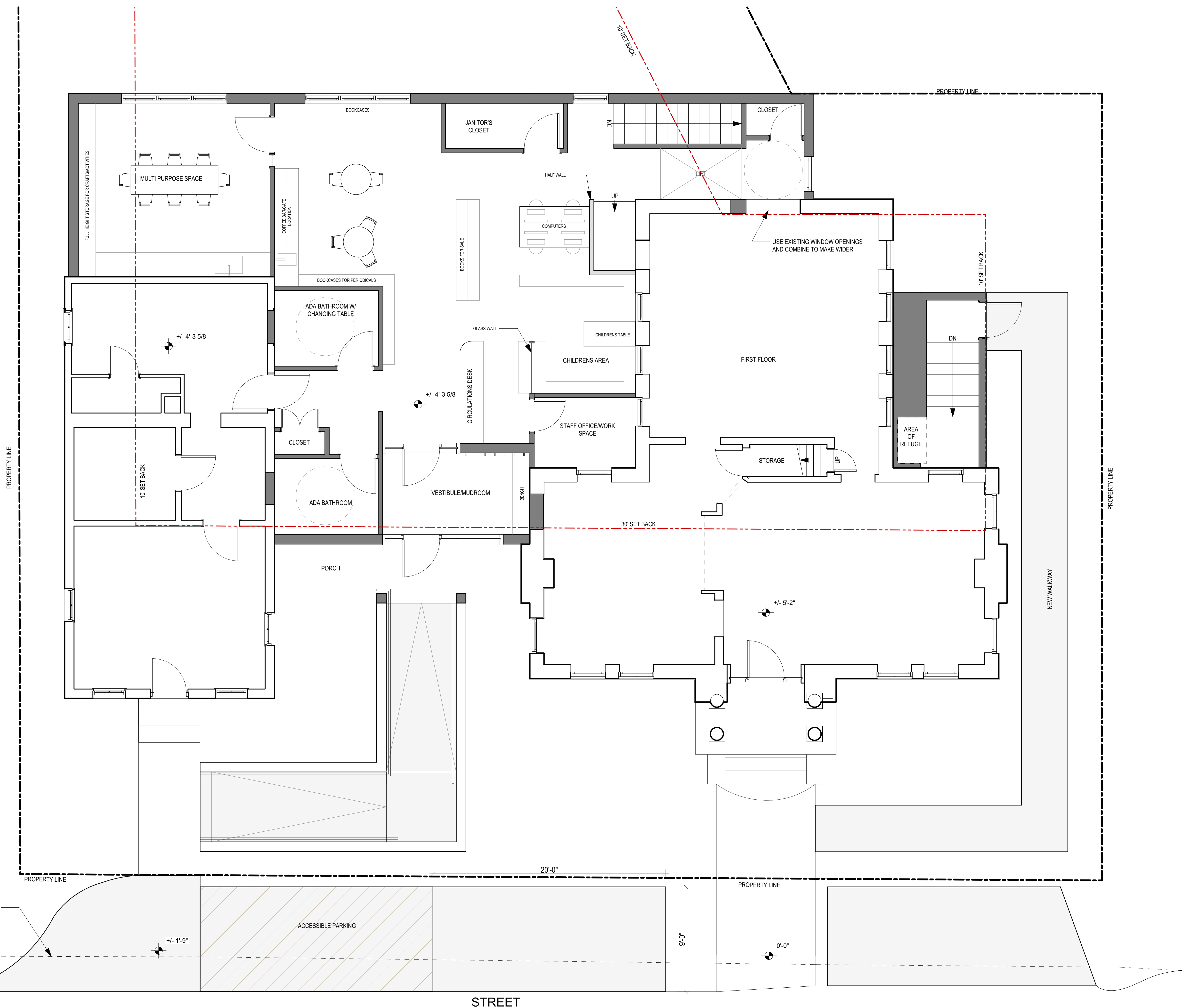

**FLOOR PLAN LEGEND**

- EXISTING WALL
- NEW WALL
- NEW DRIVEWAY & WALKWAY

**BUILDING GROSS AREAS:**

LIBRARY	1275.5
HISTORICAL SOCIETY	652.5
CONCEPT 2 NEW ADDITION	1680.25
<b>CONCEPT 2 TOTAL</b>	<b>3608.25</b>

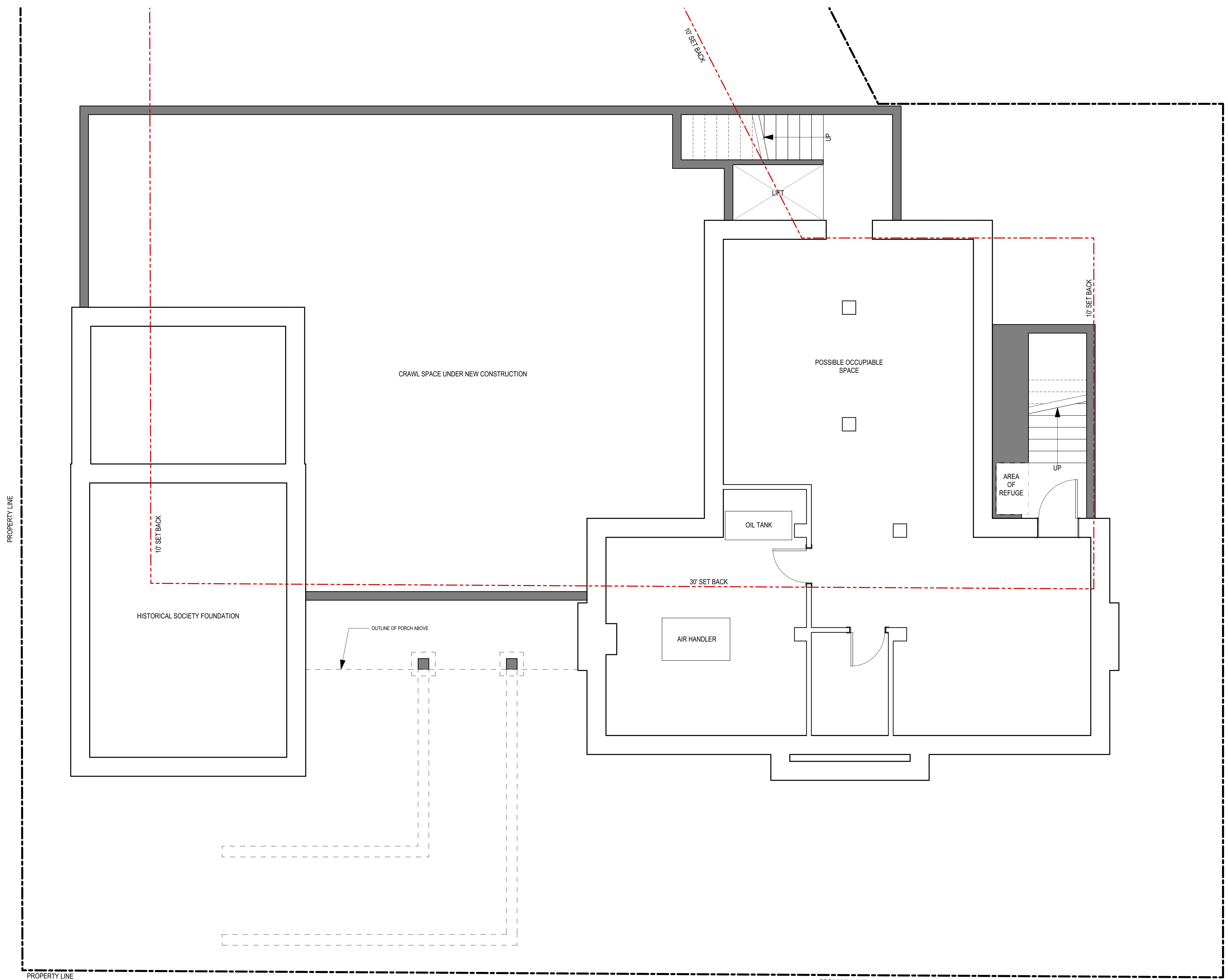

Issued

**NOT FOR CONSTRUCTION**

7/5/2022

**CONCEPT 2**

MARK	DATE	DESCRIPTION

Project

**CORNISH LIBRARY**

SCHOOL ST CORNISH FLAT NH 03746

Project No.: 22107

Sheet Title

**BASEMENT PLAN**

**A1-2.2**

© Copyright - MA+KE Architects, P.C., 2022